

FILED  
 AUG 20 2 00 PM '85  
 TOWN ENGINEER  
 R.M.C.

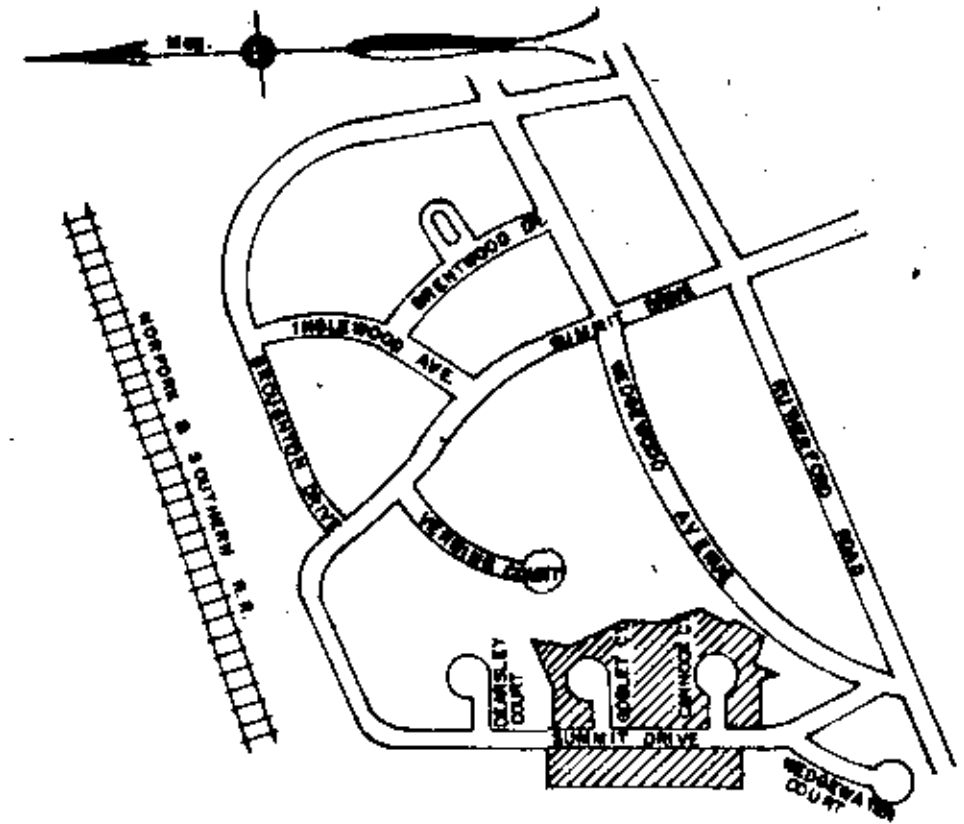
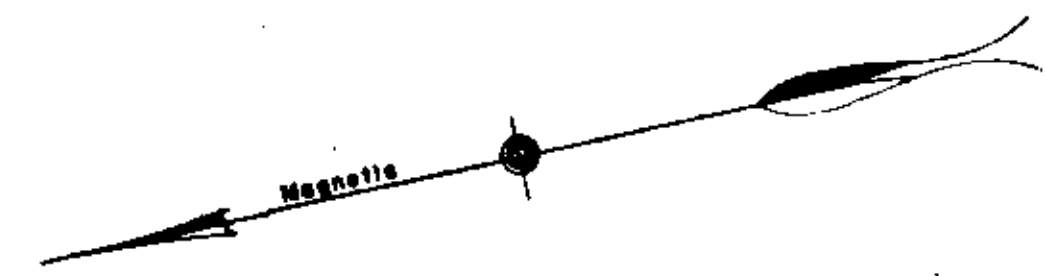

LOCATION MAP NOT TO SCALE

# FINAL PLAT

INDICATE MEASURE AND DECLINATION

7-1-85

Signature: *Phillip A. Hill*

Signature: \_\_\_\_\_

Signature: \_\_\_\_\_

Signature: \_\_\_\_\_

## CERTIFICATE OF ACCURACY

R. W. DALTON

7-1-85

Signature: *R.W. Dalton*

Registration No. 916

## CERTIFICATE OF APPROVAL FOR RECORDING

7-1-85

Signature: *Joseph C. Little*

REVISED  
 8/20/1985 FILE NUMBER  
*John H. Williams Jr.*  
 85-156

SECTION NO. FOUR  
**CROFTSTONE COMMONS**

SUMMEY BUILDING SYSTEMS, INC. DALTON & NEVES CO., INC.  
 OWNER ENGINEERS

NO. OF ACRES 5.8921 MILES OF NEW ROAD 0.56

NO. OF LOTS 26 DATE JULY, 1985

ZONED R-6

SCALE: 1" = 50'

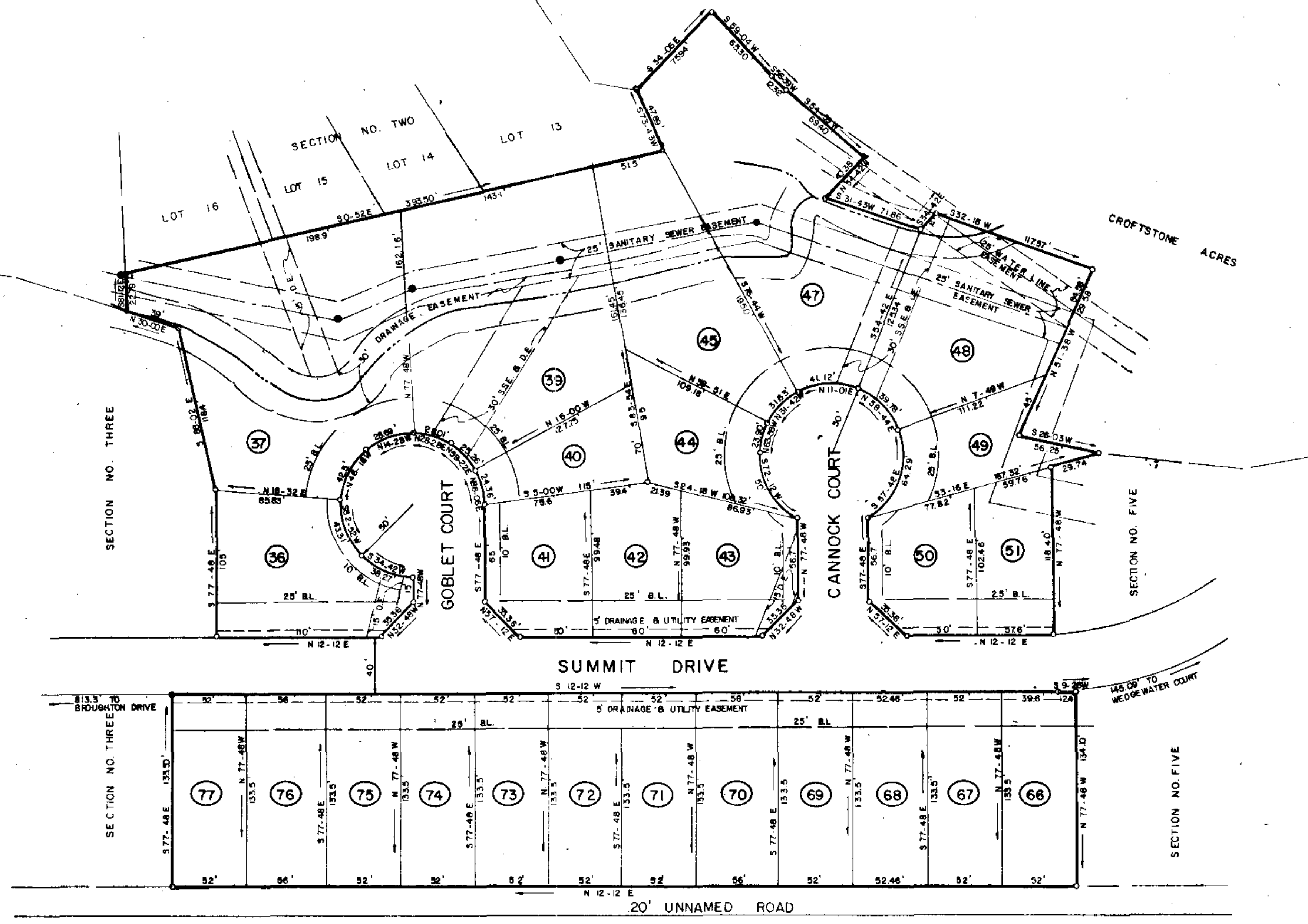

\* PLAT REVISED AUGUST, 1985  
 RECORDED 7-2-85 IN R.M.C. OFFICE PLAT BOOK II-I, PAGE 54  
 15' REAR SETBACK LINE  
 5' DRAINAGE & UTILITY EASEMENT ALONG ALL REAR & SIDE LOT LINES.  
 IRON PINS AT ALL CORNERS  
 BLOCK BOOK SHEET 183.2

11 I - 78  
 5979 ✓

Plat 11 I - 78 at 2:00 p.m. 85  
 Approved by City Engineer

APPROVED BY CITY ENGINEER *P.A. Fogle 7/1/85*